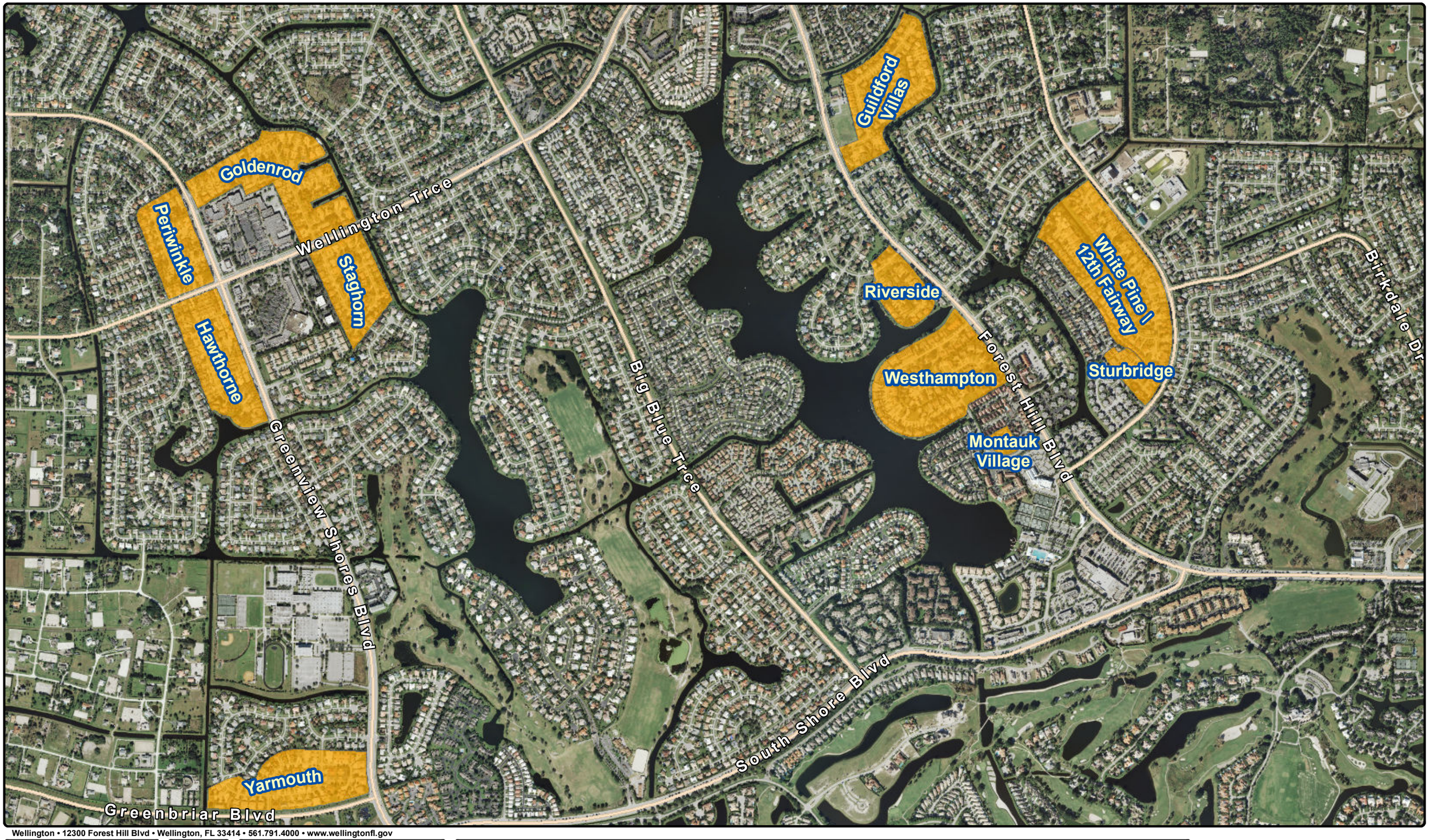

Wellington • 12300 Forest Hill Blvd • Wellington, FL 33414 • 561.791.4000 • www.wellingtonfl.gov

Work Order # 000000	SHEET NO.	1 / 1
	DATE	11/18/2014
	DRAWN	Your name
	SCALE	Not To Scale
	REQUESTED	Requestor Name
	FILENAME	Base Map_USER

N W E S

Beautiful Wellington Grant Tier IV

Eligible Areas

WELLINGTON
A Great Hometown