Big Blue & Wiltshire Turn Lane

Wellington • 12300 Forest Hill Blvd • Wellington, FL 33414 • 561.791.4000 • www.wellingtonfl.gov

11874	SHEET NO.	1 / 1
	DATE	7/12/2016
	DRAWN	Nicole McPherson
	SCALE	1 inch = 200 feet
	REGISTERED	Patrick Berthelemy
	PLANNER	Reed Oil

Subject Area
Village of Wellington
Palm Beach County, FL

Project Area Parcels

THE VILLAGE OF WELLINGTON GIS

Big Blue & Barberry Turn Lane

Wellington • 12300 Forest Hill Blvd • Wellington, FL 33414 • 561.791.4000 • www.wellingtonfl.gov

SHEET NO.	DATE	7/13/2015
1	DRAWN	Nicole McPherson
1	SCALE	1 inch = 200 feet
	REQUESTED	Patrick Berhalamy
	PURPOSE	Road CIP

Subject Area
Village of Wellington
Palm Beach County, FL

Project Area Parcels

THE VILLAGE OF WELLINGTON GIS

South Shore & Pierson Turn Lane Extension

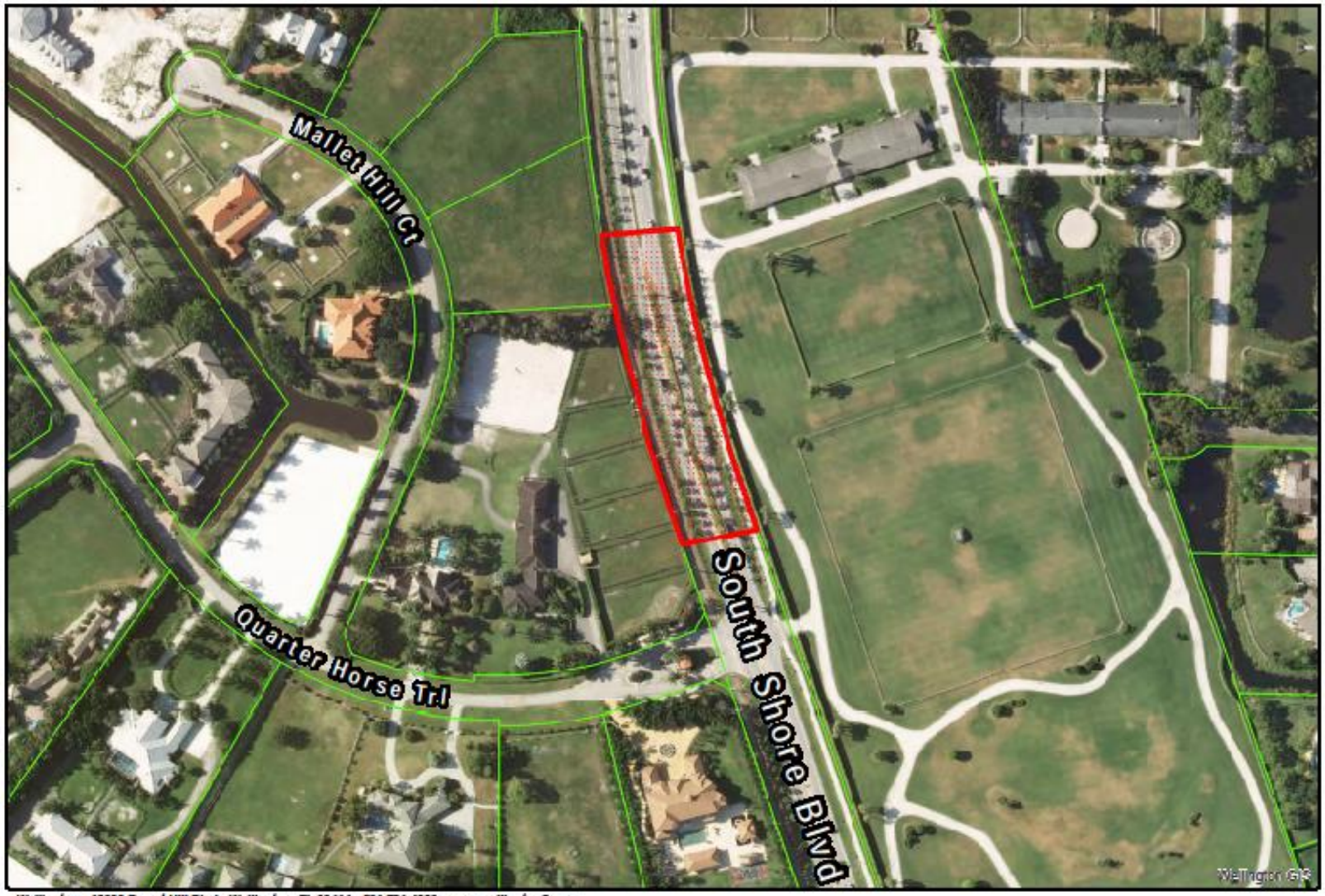

Wellington • 12300 Forest Hill Blvd • Wellington, FL 33414 • 561.791.4000 • www.wellingtonfl.gov

SHEET NO.	DATE	7/12/2016
1	DRAWN	Nicole McPherson
	SCALE	1 inch = 200 feet
1	REQUESTED	Patrick Bartelemy
	PURPOSE	Road CIP

Subject Area
Village of Wellington
Palm Beach County, FL

Project Area Parcels

THE VILLAGE OF WELLINGTON GIS